

TRANSFER PAGE 714-355

49

BLANKS TO
McCarthy Improvement Co
Linwood Stone Products Co. Inc.
7-3-78

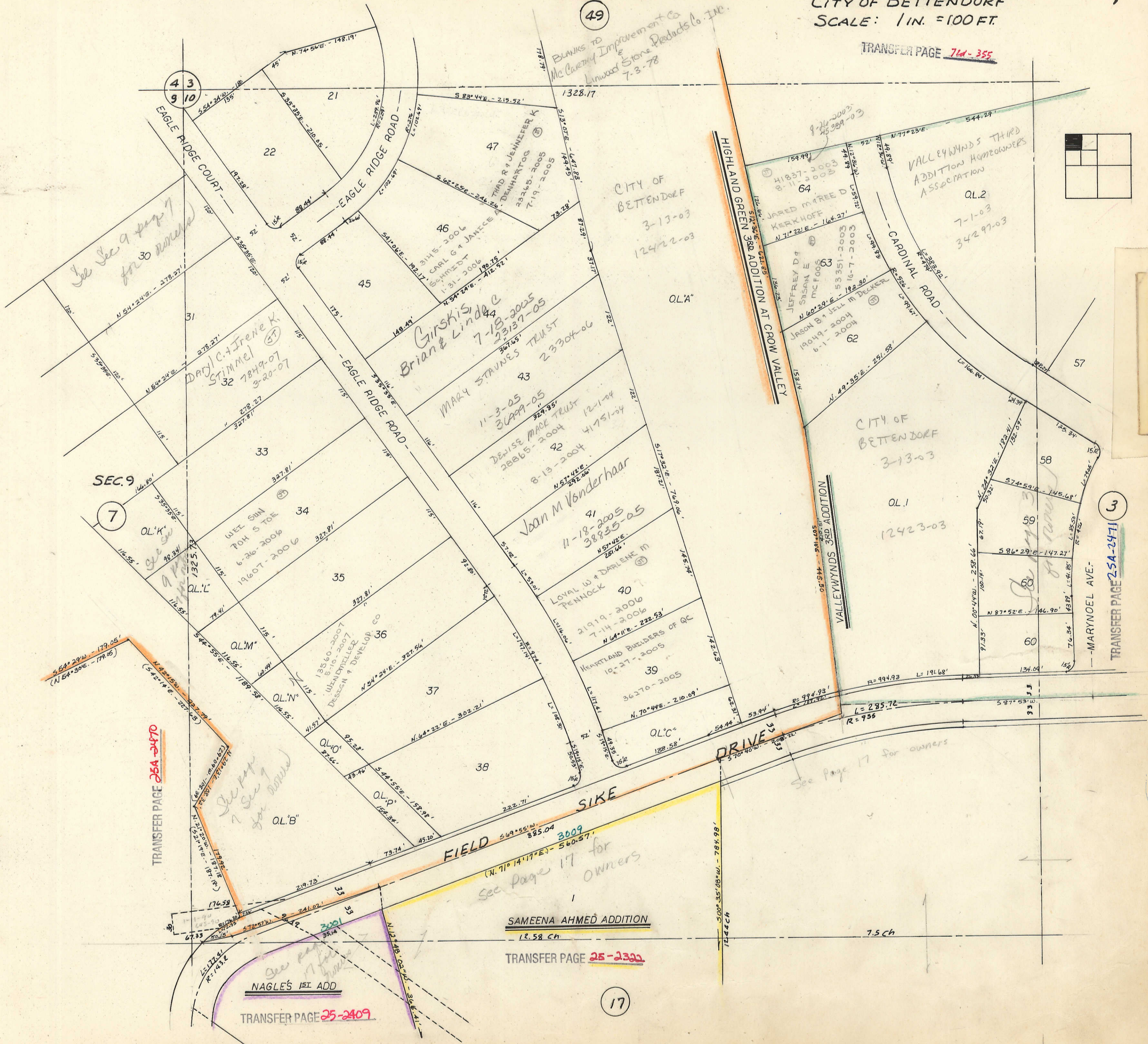

See Sec 9 page 7
for owners

SEC. 9

7

TRANSFER PAGE 25A-2470

See page 17 for owners
NAGLE'S 1st ADD
TRANSFER PAGE 25-2409

SAMEENA AHMED ADDITION
12.58 Ch
TRANSFER PAGE 25-2399

See Page 17 for owners
3009
(N. 71° 14' 17" E.) - 560.57'

17

3

TRANSFER PAGE 25A-2471

SEC. 10-78-4